

Aerial and Assessor Parcel
4695 Old Adobe Road
Petaluma, CA 94954
[APN 068-040-016]

www.BettinelliRanch.com

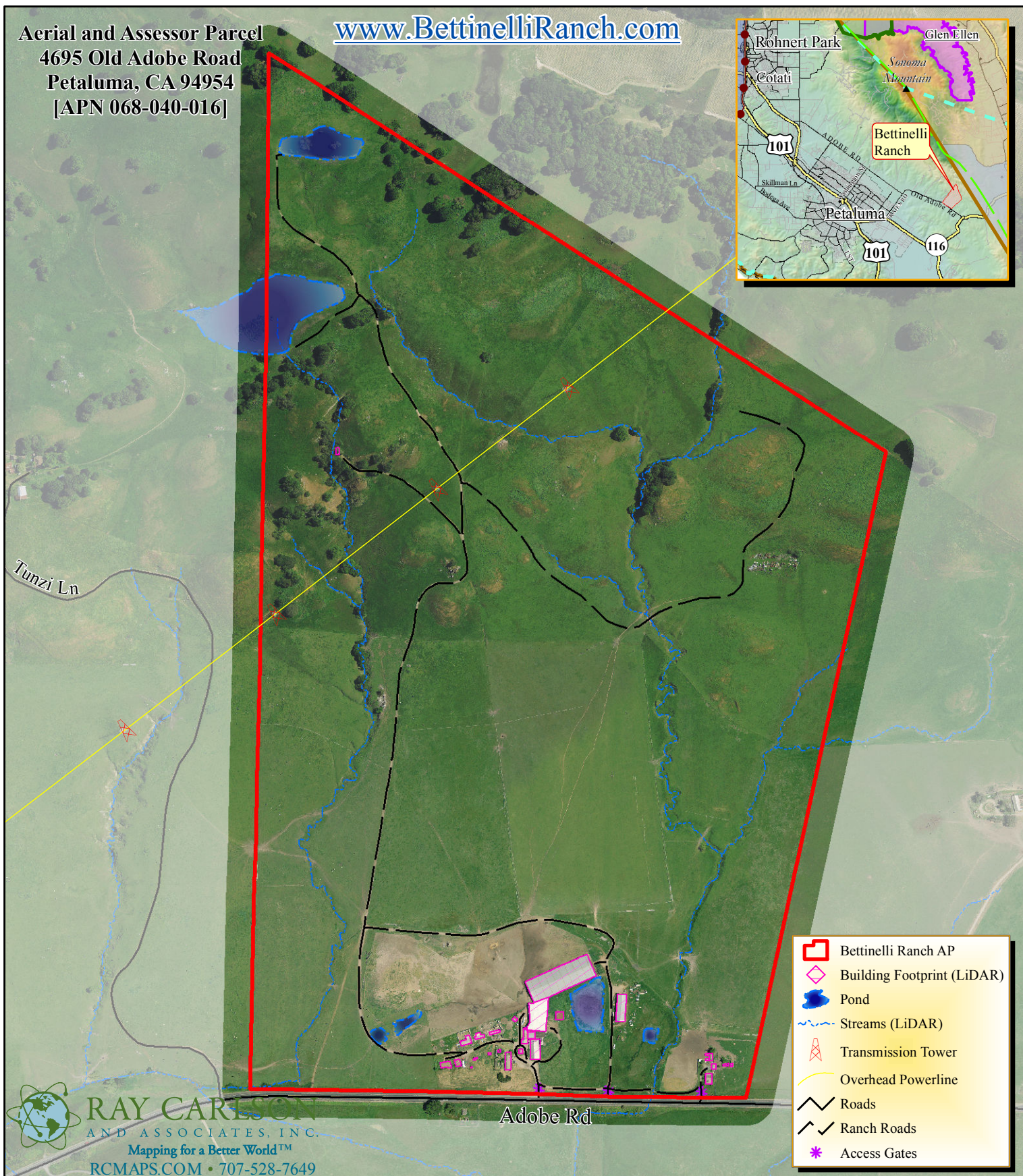
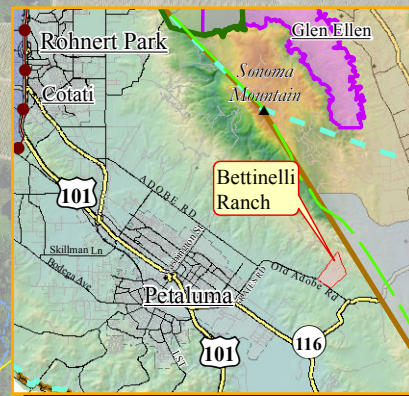

RAY CARLSON
AND ASSOCIATES, INC.
Mapping for a Better World™
RCMAPS.COM • 707-528-7649

NOTE: THIS MAP WAS CREATED BY RAY CARLSON & ASSOCIATES, INC. STREET AND ASSESSOR PARCEL DATA PROVIDED BY COUNTY OF SONOMA & MARIN, SUBJECT TO STANDARD CONDITIONS.

ANY BOUNDARY SHOWN IS STRICTLY FOR REFERENCE PURPOSES ONLY. BOUNDARY LINES SHOWN HAVE NOT BEEN VERIFIED AND/OR SURVEYED. NO LIABILITY IS ASSUMED OR IMPLIED FOR THE LOCATION OF BOUNDARY LINES OR THE ACCURACY OF ACREAGE FIGURES HEREON. USE OF THIS PRODUCT IS COVERED BY COPYRIGHT LAWS.

RAY CARLSON & ASSOCIATES, INC. IS TO BE HELD HARMLESS FOR ANY AND ALL DISCREPANCIES OF DISTANCE AND GRAPHIC DISTORTION RELATING TO THE USE AND DEPENDENCE UPON THIS REPRESENTATION.

ORTHOPHOTOGRAPHY (2011) & ELEVATIONS (2013) PER SONOMA VEG MAP.

SOIL DATA PER USDA, NATURAL RESOURCES CONSERVATION SERVICE.

THIS MAP IS AN ENLARGEMENT OF SMALLER-SCALE DATASETS.



1 inch = 700 feet

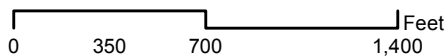

Century 21
Bundesen

karl@bundesen.com
707-769-7100

©March 27, 2017 JOB NO. 2015-016-BundesenC21-Bettinelli Ranch

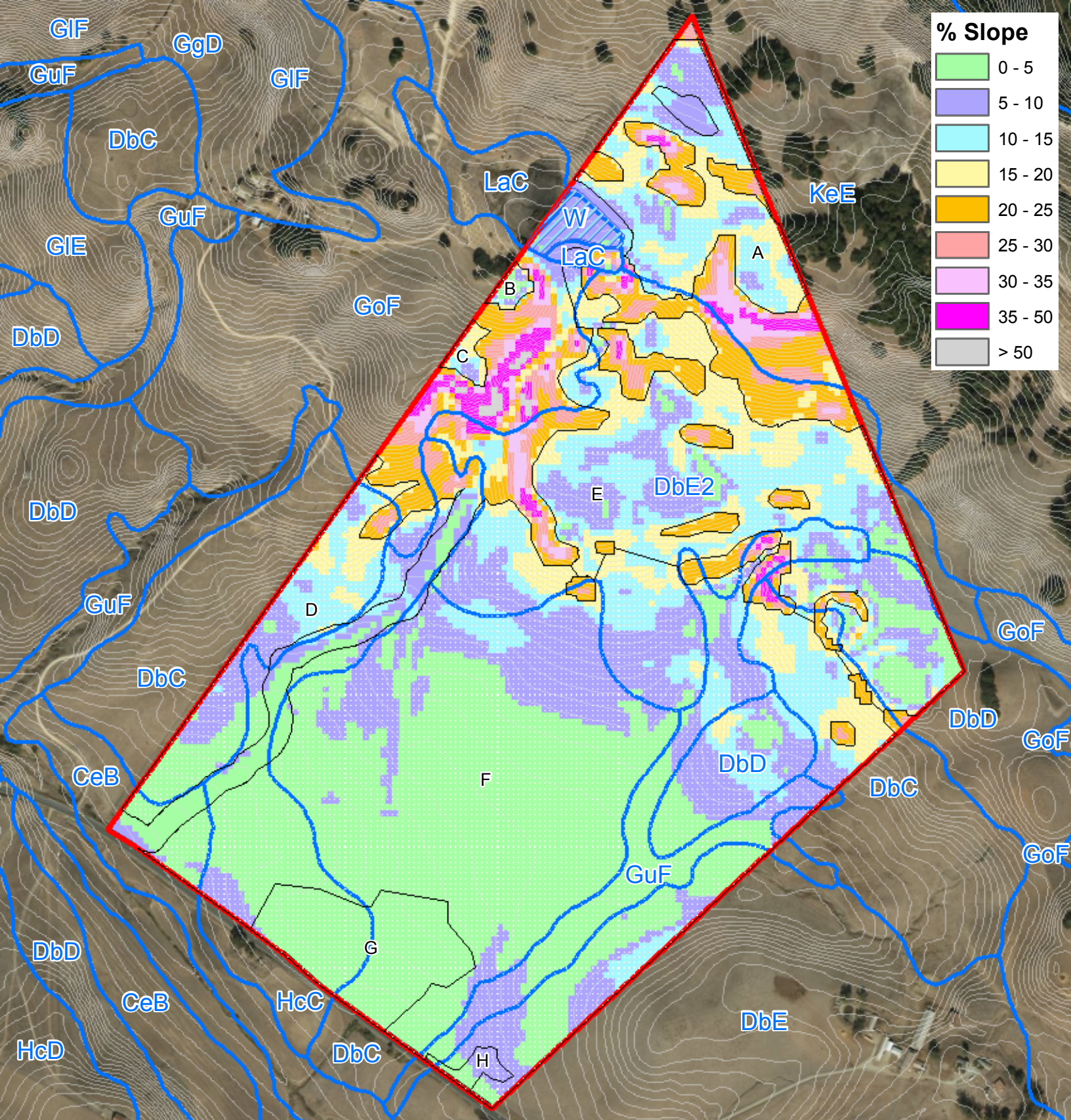

Mia Shirley
Bettinelli Ranch
Sonoma Co. APN: 068-040-016
Project #16-150
Slope

ESRI World Imagery: June 5, 2014
 Prepared by Crop Care Associates, Inc.
 851 N V Corporate Way #E, Napa, CA 94558
 phone: (707) 258-2998 fax: (707) 258-2163

Sonoma County Soils Series

| | |
|------|---------------------------------------|
| CeB | Clear Lake clay, 2-5% slopes |
| DbC | Diablo clay, 2-9% slopes |
| DbD | Diablo clay, 9-15% slopes |
| DbE | Diablo clay, 15-30% slopes |
| DbE2 | Diablo clay, 15-30% slopes, eroded |
| GoF | Goulding-Toomes complex, 9-50% slopes |
| GuF | Gullied land |
| HcC | Haire day loam, 0-9% slopes |
| KeE | Kidd stony loam, 2-30% slopes |
| LaC | Laniger loam, 5-9% slopes |
| w | water |

Less than 20% Slope

| Section | Area (ac) | Status |
|---------|-----------|--------------|
| A | 18.08 | Not Included |
| B | 0.87 | Not Included |
| C | 1.10 | Not Included |
| D | 18.53 | Not Included |
| E | 51.36 | Not Included |
| F | 151.19 | Not Included |
| G | 13.64 | Not Included |
| H | 1.14 | Not Included |

Total 239.16 Acres Less < 20% Slope

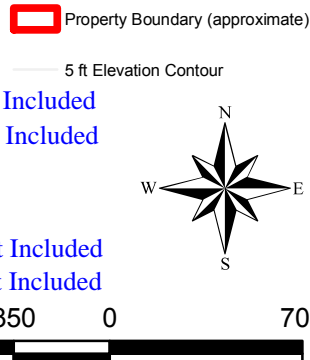

Contours with Aerial
4695 Old Adobe Road
Petaluma, CA 94954
[APN 068-040-016]

www.BettinelliRanch.com

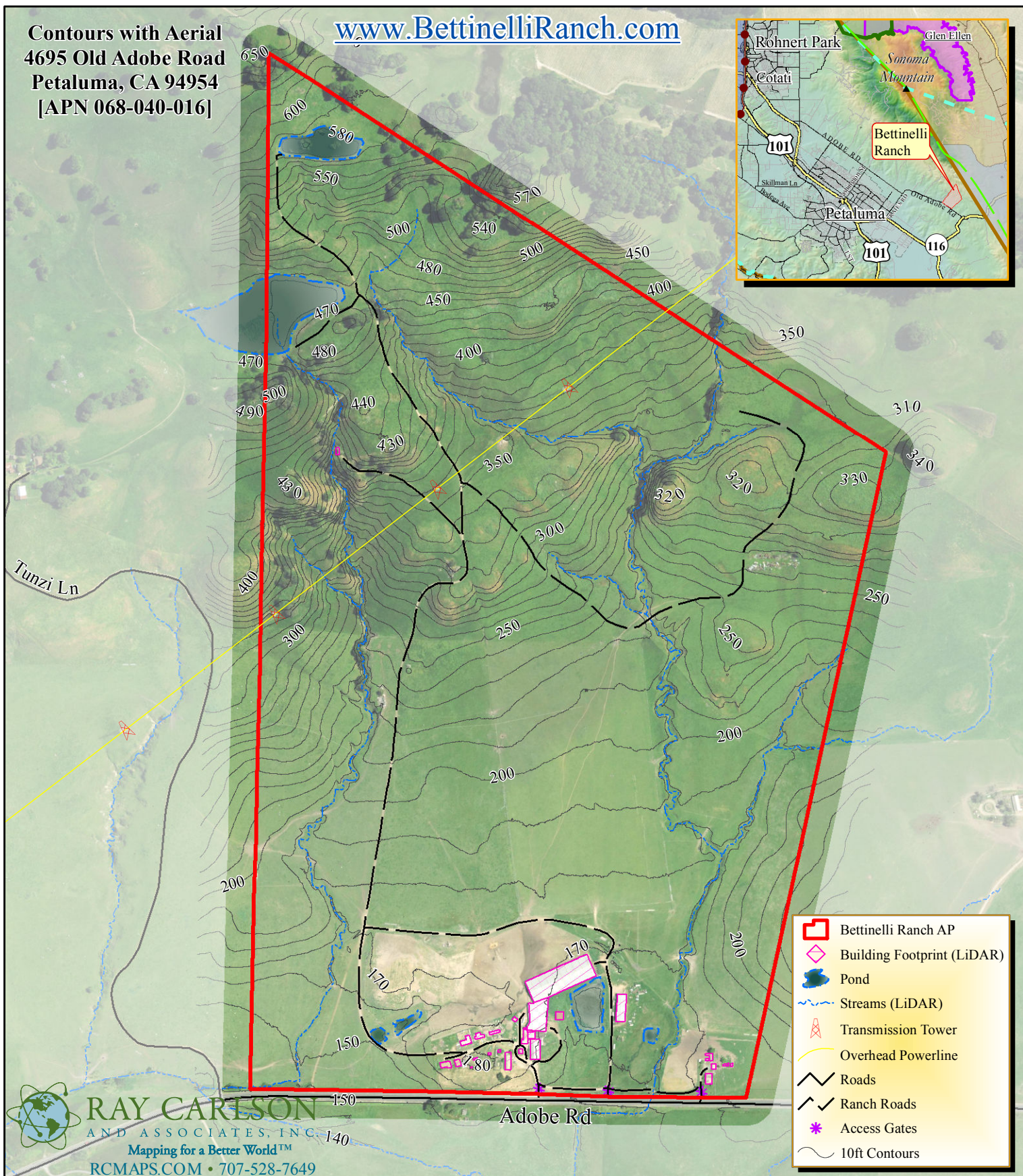
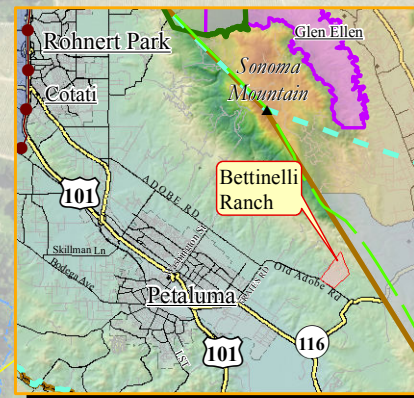

RAY CARLSON
AND ASSOCIATES, INC.
Mapping for a Better World™
RCMAPS.COM • 707-528-7649

NOTE: THIS MAP WAS CREATED BY RAY CARLSON & ASSOCIATES, INC. STREET AND ASSESSOR PARCEL DATA PROVIDED BY COUNTY OF SONOMA & MARIN, SUBJECT TO STANDARD CONDITIONS.

ANY BOUNDARY SHOWN IS STRICTLY FOR REFERENCE PURPOSES ONLY. BOUNDARY LINES SHOWN HAVE NOT BEEN VERIFIED AND/OR SURVEYED. NO LIABILITY IS ASSUMED OR IMPLIED FOR THE LOCATION OF BOUNDARY LINES OR THE ACCURACY OF ACREAGE FIGURES HEREON. USE OF THIS PRODUCT IS COVERED BY COPYRIGHT LAWS.

RAY CARLSON & ASSOCIATES, INC. IS TO BE HELD HARMLESS FOR ANY AND ALL DISCREPANCIES OF DISTANCE AND GRAPHIC DISTORTION RELATING TO THE USE AND DEPENDENCE UPON THIS REPRESENTATION.

ORTHOPHOTOGRAPHY (2011) & ELEVATIONS (2013) PER SONOMA VEG MAP.

SOIL DATA PER USDA, NATURAL RESOURCES CONSERVATION SERVICE.

THIS MAP IS AN ENLARGEMENT OF SMALLER-SCALE DATASETS.

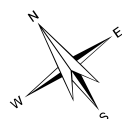

1 inch = 700 feet

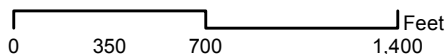

Century 21
Bundesen

karl@bundesen.com
707-769-7100

©March 28, 2017 JOB NO. 2015-016-BundesenC21-Bettinelli Ranch

Soil and Slope Levels
4695 Old Adobe Road
Petaluma, CA 94954
[APN 068-040-016]

www.BettinelliRanch.com

Soil Name, Type & Slope Level

- CeB; CLEAR LAKE CLAY, 2 TO 5% SLOPES
- DbC; DIABLO CLAY, 2 TO 9% SLOPES
- DbD; DIABLO CLAY, 9 TO 15% SLOPES
- DbE2; DIABLO CLAY, 15 TO 30 % SLOPES, ERODED
- DbE; DIABLO CLAY, 15 TO 30% SLOPES
- GoF; GOULDING-TOOMES COMPLEX, 9-50% SLOPES
- GuF; GULLIED LAND
- HcC; HAIRE CLAY LOAM, 0 TO 9% SLOPES
- KeE; KIDD STONY LOAM, 2 TO 30% SLOPES
- LaC; LANIGER LOAM, 5 TO 9 % SLOPES
- W; WATER

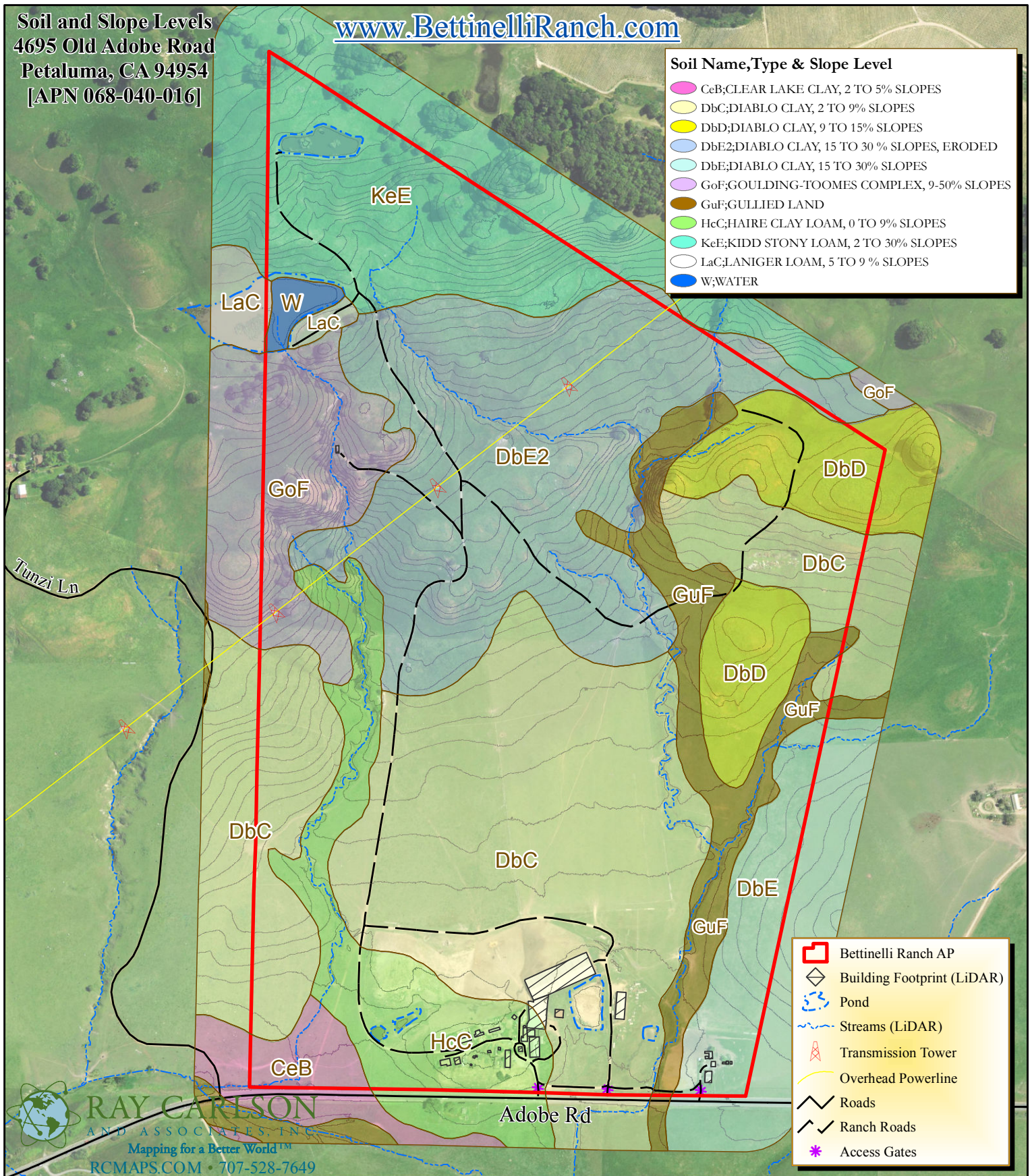

NOTE: THIS MAP WAS CREATED BY RAY CARLSON & ASSOCIATES, INC. STREET AND ASSESSOR PARCEL DATA PROVIDED BY COUNTY OF SONOMA & MARIN, SUBJECT TO STANDARD CONDITIONS.

ANY BOUNDARY SHOWN IS STRICTLY FOR REFERENCE PURPOSES ONLY. BOUNDARY LINES SHOWN HAVE NOT BEEN VERIFIED AND/OR SURVEYED. NO LIABILITY IS ASSUMED OR IMPLIED FOR THE LOCATION OF BOUNDARY LINES OR THE ACCURACY OF ACREAGE FIGURES HEREON. USE OF THIS PRODUCT IS COVERED BY COPYRIGHT LAWS.

RAY CARLSON & ASSOCIATES, INC. IS TO BE HELD HARMLESS FOR ANY AND ALL DISCREPANCIES OF DISTANCE AND GRAPHIC DISTORTION RELATING TO THE USE AND DEPENDENCE UPON THIS REPRESENTATION.

ORTHOPHOTOGRAPHY (2011) & ELEVATIONS (2013) PER SONOMA VEG MAP.

SOIL DATA PER USDA, NATURAL RESOURCES CONSERVATION SERVICE.

THIS MAP IS AN ENLARGEMENT OF SMALLER-SCALE DATASETS.

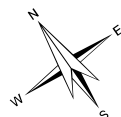

1 inch = 700 feet

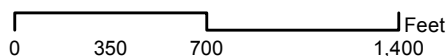

Century 21
Bundesen

karl@bundesen.com
707-769-7100





©March 28, 2017 JOB NO. 2015-016-BundesenC21-Bettinelli Ranch

**LiDAR Slope Levels for
Vineyard Development**
4695 Old Adobe Road
Petaluma, CA 94954
[APN 068-040-016]

www.BettinelliRanch.com

Slope Classes based on Soil Type and County

Percent Slope=Rise\Run

-  <10% Level I
-  10 - 25% Level II
-  25 - 40% Level II
-  40 - 50% Level II
-  > 50% No Development

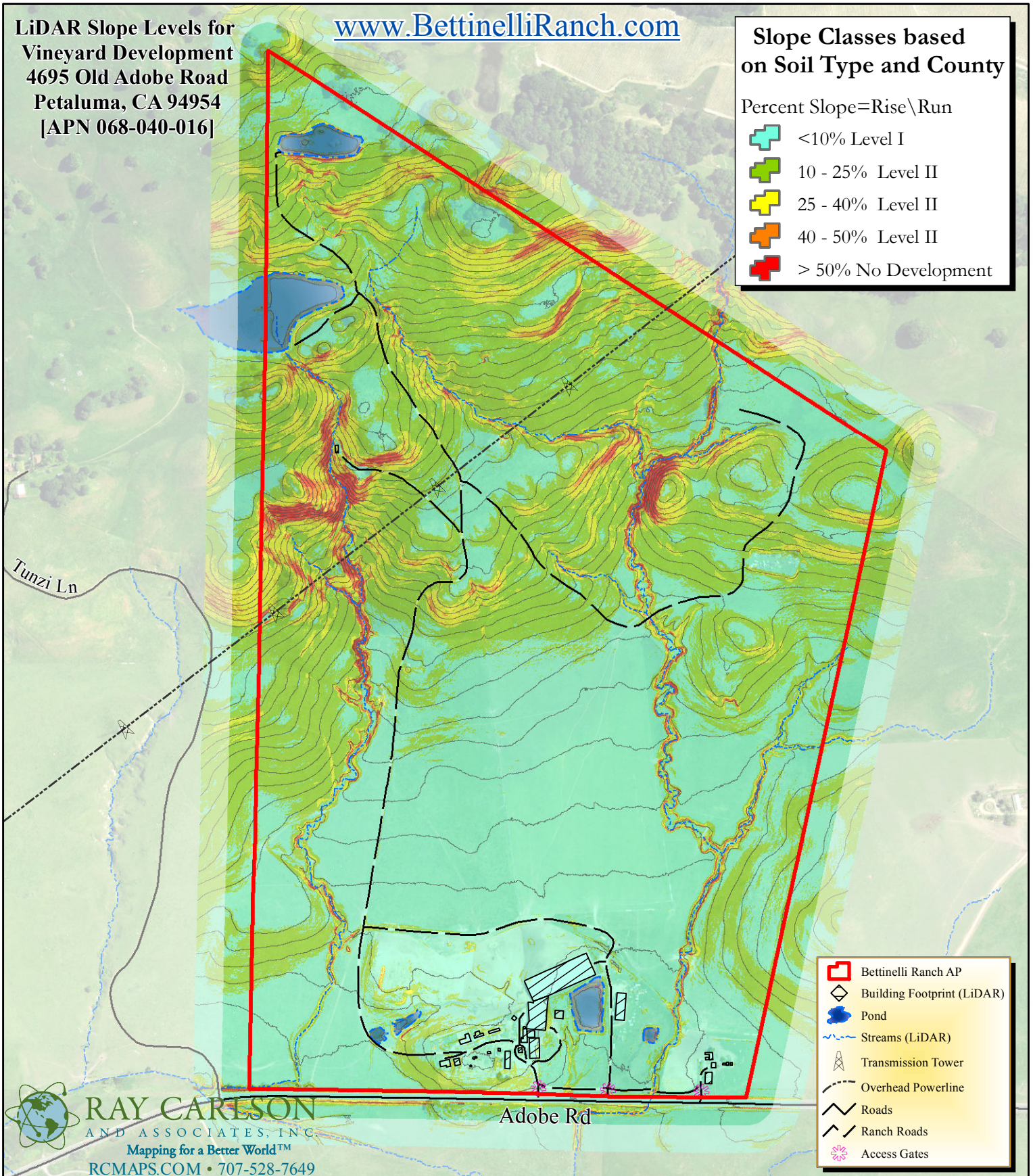

RAY CARLSON
AND ASSOCIATES, INC.
Mapping for a Better World™
RCMAPS.COM • 707-528-7649

NOTE: THIS MAP WAS CREATED BY RAY CARLSON & ASSOCIATES, INC. STREET AND ASSESSOR PARCEL DATA PROVIDED BY COUNTY OF SONOMA & MARIN, SUBJECT TO STANDARD CONDITIONS.

ANY BOUNDARY SHOWN IS STRICTLY FOR REFERENCE PURPOSES ONLY. BOUNDARY LINES SHOWN HAVE NOT BEEN VERIFIED AND/OR SURVEYED. NO LIABILITY IS ASSUMED OR IMPLIED FOR THE LOCATION OF BOUNDARY LINES OR THE ACCURACY OF ACREAGE FIGURES HEREON. USE OF THIS PRODUCT IS COVERED BY COPYRIGHT LAWS.

RAY CARLSON & ASSOCIATES, INC. IS TO BE HELD HARMLESS FOR ANY AND ALL DISCREPANCIES OF DISTANCE AND GRAPHIC DISTORTION RELATING TO THE USE AND DEPENDENCE UPON THIS REPRESENTATION.

ORTHOPHOTOGRAPHY (2011) & ELEVATIONS (2013) PER SONOMA VEG MAP.

SOIL DATA PER USDA, NATURAL RESOURCES CONSERVATION SERVICE.

THIS MAP IS AN ENLARGEMENT OF SMALLER-SCALE DATASETS.

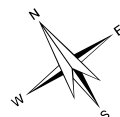

1 inch = 700 feet

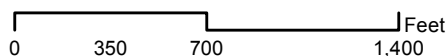

Century 21
Bundesen

karl@bundesen.com
707-769-7100

©March 28, 2017 JOB NO. 2015-016-BundesenC21-Bettinelli Ranch

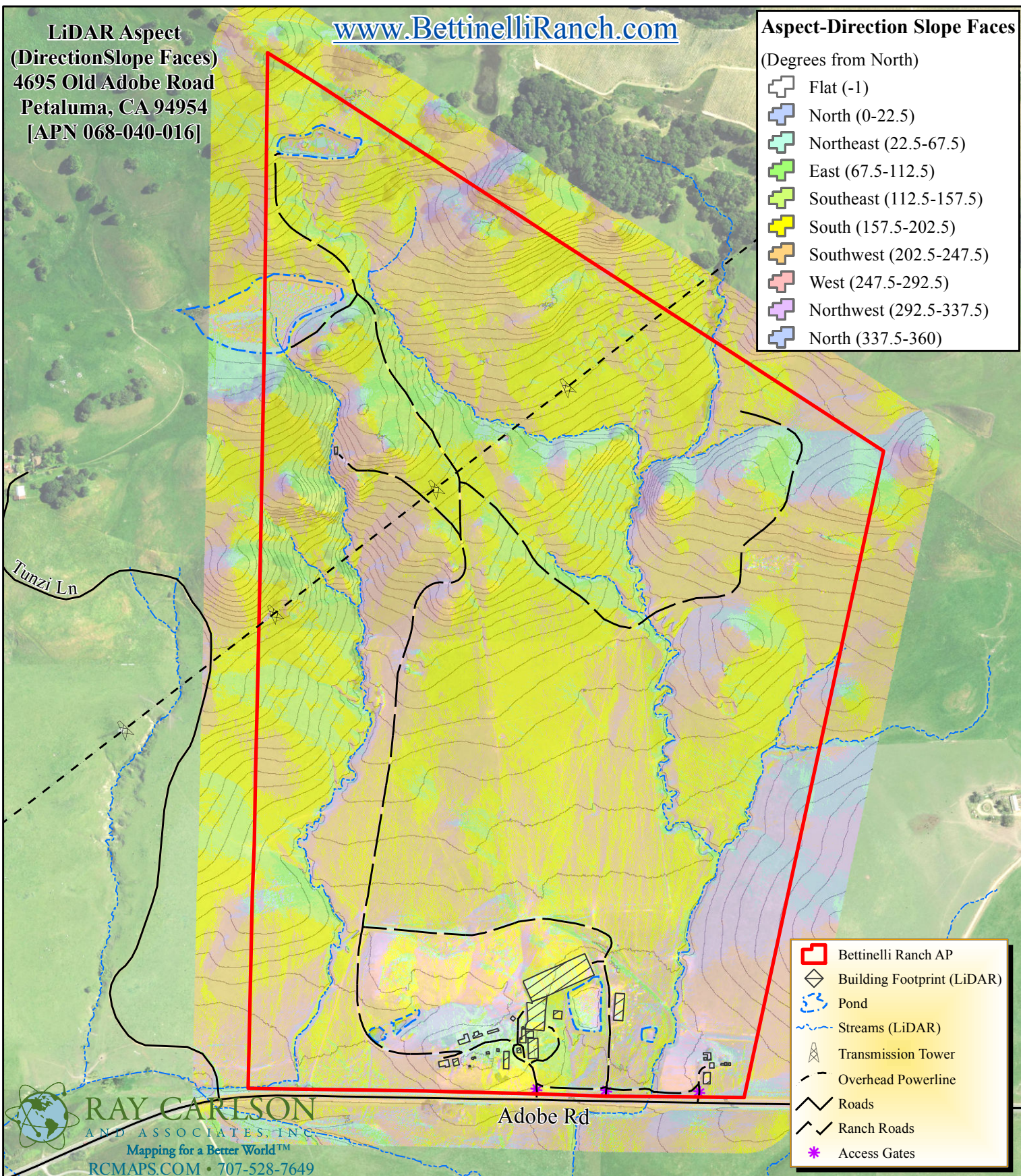

NOTE: THIS MAP WAS CREATED BY RAY CARLSON & ASSOCIATES, INC. STREET AND ASSESSOR PARCEL DATA PROVIDED BY COUNTY OF SONOMA & MARIN, SUBJECT TO STANDARD CONDITIONS.

ANY BOUNDARY SHOWN IS STRICTLY FOR REFERENCE PURPOSES ONLY. BOUNDARY LINES SHOWN HAVE NOT BEEN VERIFIED AND/OR SURVEYED. NO LIABILITY IS ASSUMED OR IMPLIED FOR THE LOCATION OF BOUNDARY LINES OR THE ACCURACY OF ACREAGE FIGURES HEREON. USE OF THIS PRODUCT IS COVERED BY COPYRIGHT LAWS.

RAY CARLSON & ASSOCIATES, INC. IS TO BE HELD HARMLESS FOR ANY AND ALL DISCREPANCIES OF DISTANCE AND GRAPHIC DISTORTION RELATING TO THE USE AND DEPENDENCE UPON THIS REPRESENTATION.

ORTHOPHOTOGRAPHY (2011) & ELEVATIONS (2013) PER SONOMA VEG MAP.

SOIL DATA PER USDA, NATURAL RESOURCES CONSERVATION SERVICE.

THIS MAP IS AN ENLARGEMENT OF SMALLER-SCALE DATASETS.



1 inch = 700 feet

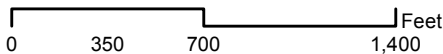

Century 21
Bundesen

karl@bundesen.com
707-769-7100

Viticultural Areas for Sonoma County, CA

4695 Old Adobe Road, Petaluma, CA 94954



Bundesen
karl@bundesen.com
707-769-7100

www.BettinelliRanch.com

**Property Located
in these AVA's:**
1. North Coast
2. Sonoma Coast
3. Sonoma County

Mendocino
County

Lake
County

NORTHCOST APPELLATION BOUNDARY

Pacific
Ocean

Napa
County

American Viticultural Areas

- Alexander Valley
- Bennett Valley
- Chalk Hill
- Dry Creek Valley
- Fort Ross-Seaview
- Green Valley - Sonoma County
- Knights Valley
- Los Carneros
- North Coast
- Northern Sonoma
- Petaluma Gap (Unofficial)
- Pine Mountain-Cloverdale Peak
- Rockpile
- Russian River Valley
- Sonoma Coast
- Sonoma County
- Sonoma Mountain
- Sonoma Valley

Note:
Property also located
in the Petaluma Gap.
This is not an official
AVA, but does have a
Winegrowers Alliance
and many premium
wines. An application to
become an official AVA
has been initiated.

NORTHCOST APPELLATION BOUNDARY

Marin
County

San Pablo
Bay



RAY CARLSON
AND ASSOCIATES, INC.
Mapping for a Better World™
RCMAPS.COM • 707-528-7649

SOURCES:
Appellation boundaries by Ray Carlson & Associates, Inc.
City, county and road locations from County of Sonoma.

©March 28, 2017 JOB NO. 2015-016-BundesenC21-Bettallini Ranch



1 inch = 9 miles

0 4.5 9 18 Miles

OWNERSHIP MAP

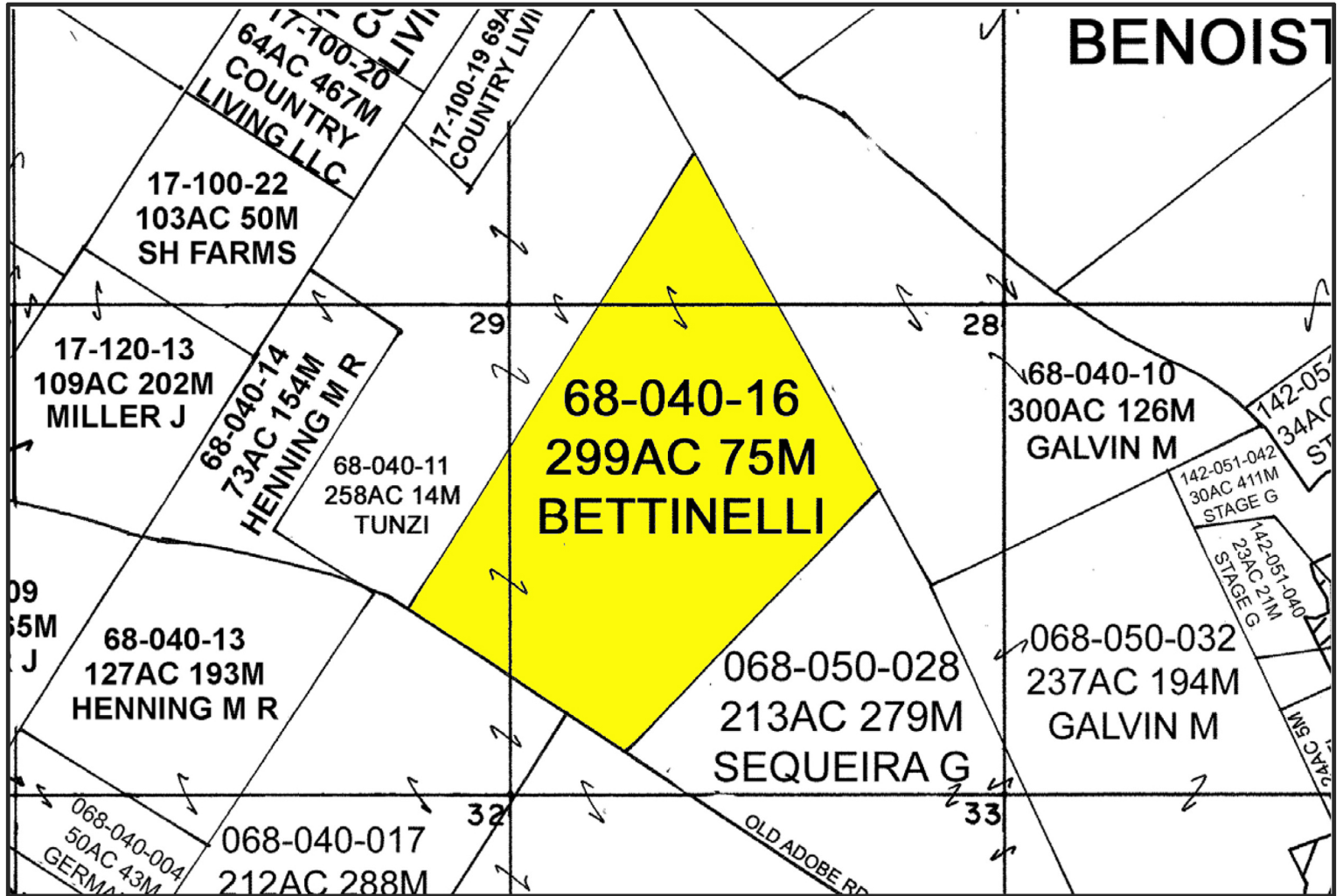

4695 OLD ADOBE ROAD PETALUMA, CA 94954

PARCEL MAP

NOTE: THIS MAP WAS PREPARED FOR ASSESSMENT PURPOSES ONLY. NO LIABILITY IS ASSUMED FOR THE ACCURACY OF THE DATA DELINEATED HEREON.

COUNTY ASSESSOR'S PARCEL MAP

TAX CODE AREA
136-001 *
136-021

68-04

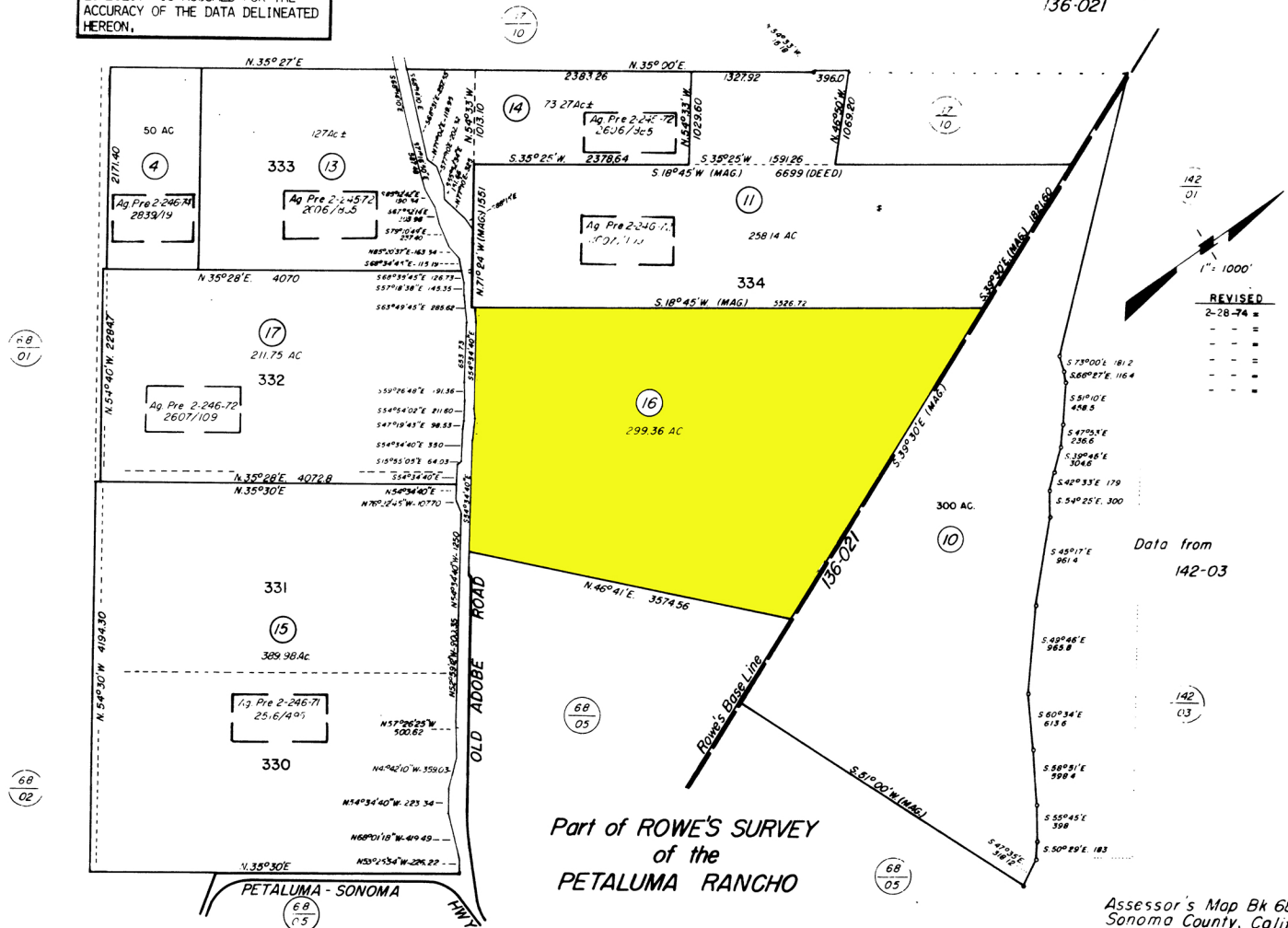

Assessor's Map Bk 68pg 04
Sonoma County, Calif

4695 OLD ADOBE ROAD PETALUMA, CA 94954